How to upgrade parameters of an Old easYgen-3000 configuration to the latest easYgen-3000XT configuration using Toolkit?

Simon - 2025-02-07 - Software

If you're transitioning from an old easYgen-3000 product to its latest successor, such as the easYgen-3000XT, the **Toolkit** software offers a convenient feature to simplify the process. This tool can compare the configuration settings file (.WSET) of your old product and assist in converting it for use with the new easYgen-3000XT.

Please take the attached detailed documentation into account as well. (download available below this article)

Follow the steps in the screenshots below to complete the upgrade process:

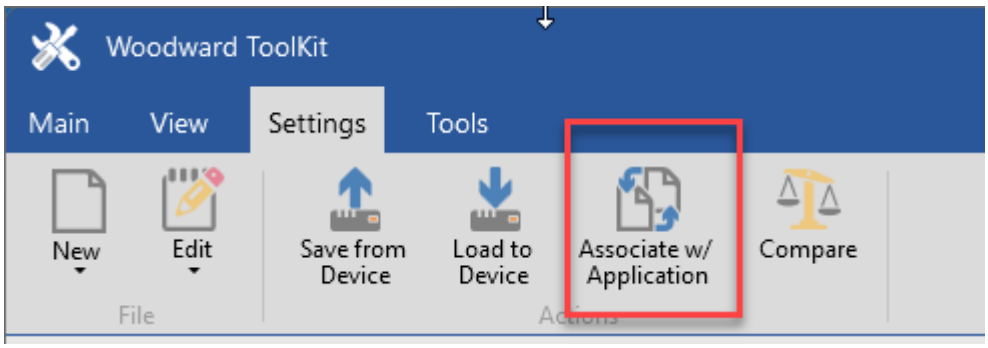

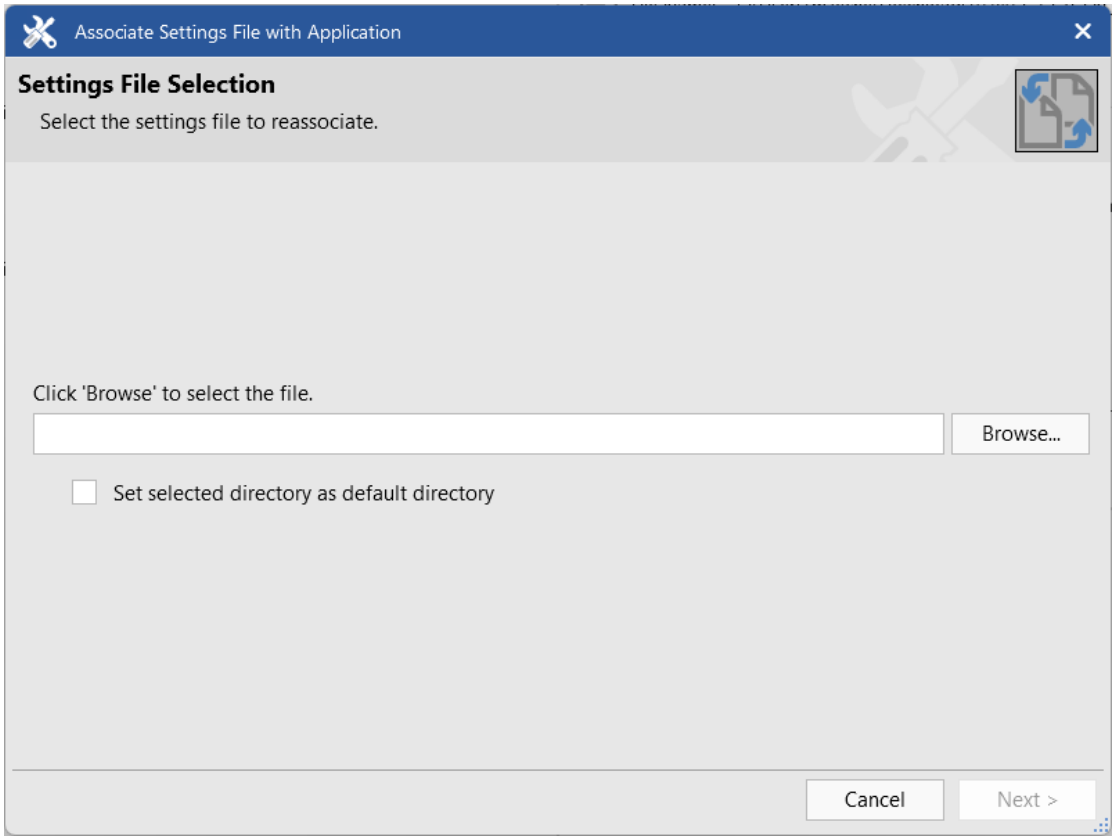
Associate Settings File with Application
Settings File Selection
Select the settings file to reassociate.
Click 'Browse' to select the file.
Browse...
Set selected directory as default directory
Cancel
Next >

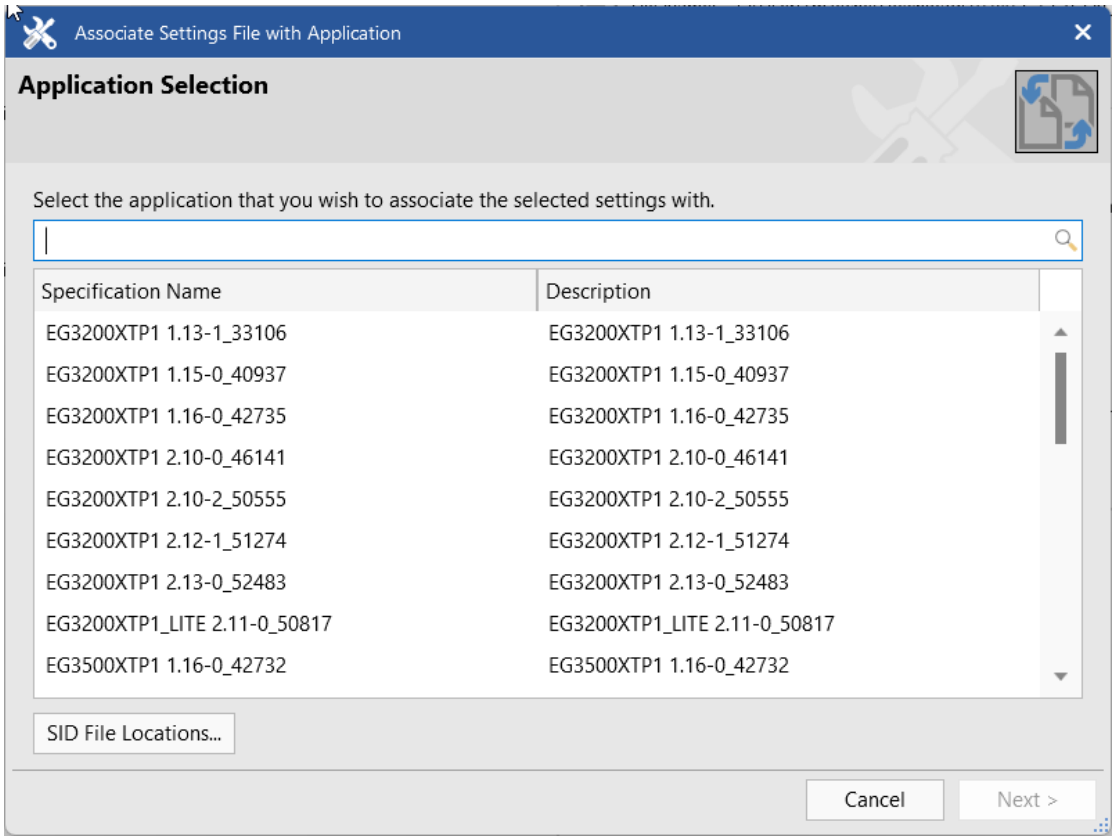
Associate Settings File with Application
Application Selection
Select the application that you wish to associate the selected settings with.
Specification Name
Description
EG3200XTP1 1.13-1_33106
EG3200XTP1 1.15-0_40937
EG3200XTP1 1.16-0_42735
EG3200XTP1 2.10-0_46141
EG3200XTP1 2.10-2_50555
EG3200XTP1 2.12-1_51274
EG3200XTP1 2.13-0_52483
EG3200XTP1_LITE 2.11-0_50817
EG3500XTP1 1.16-0_42732
SID File Locations...
Cancel
Next >

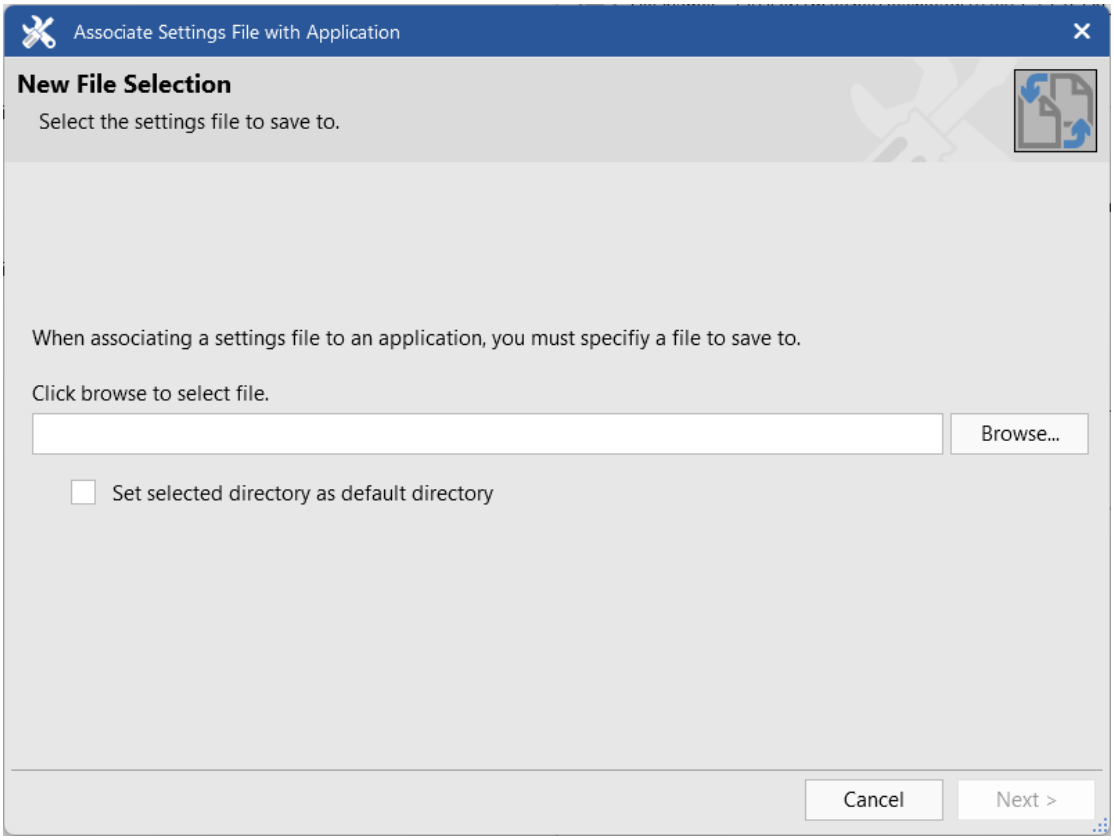

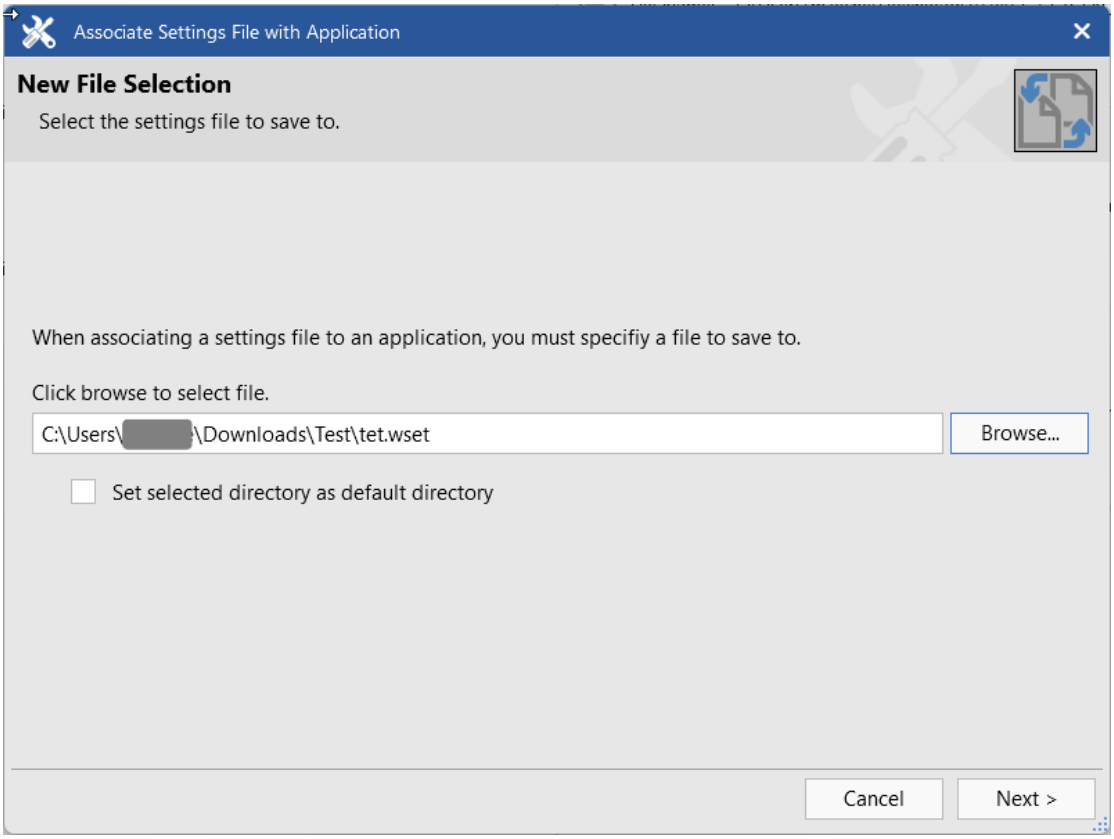

This does take a few moments. Just wait till the conversion is done, and next window shows up.

Upon successful conversion there comes this note below. A log file is generated at each conversion. Just for your reference.

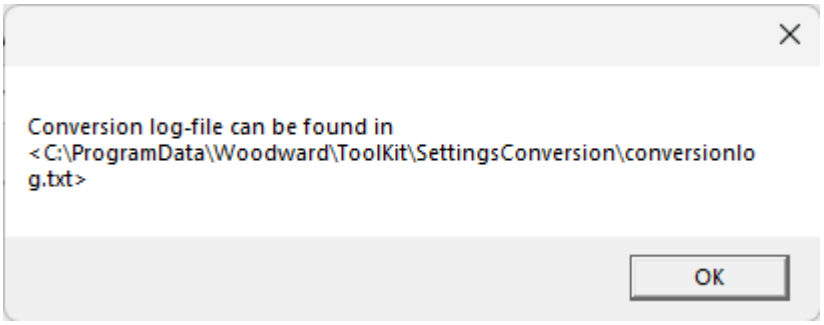

Click “OK” to close.

If there is no further action needed, there comes this message:

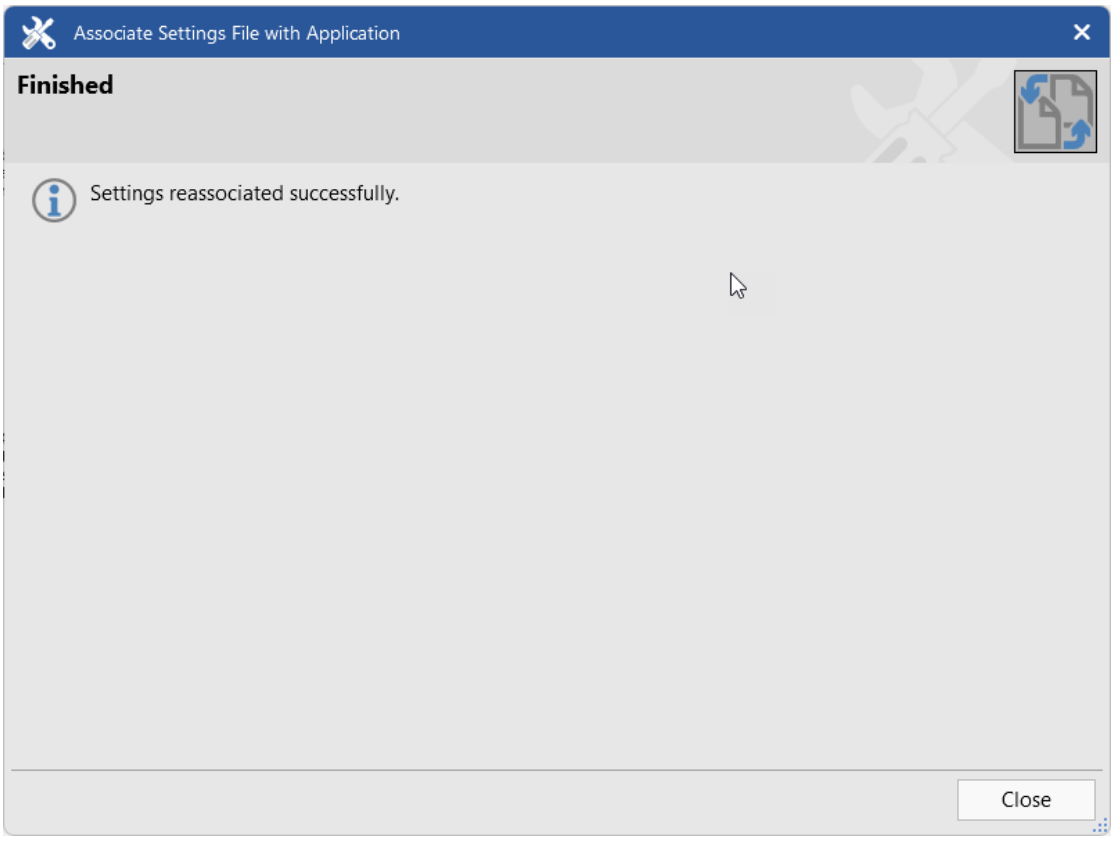

Click “Close” and you are done.

If not all parameters could be overtaken because e.g. of a pretty old easYgen version, then there comes a notification as below.

If possible it allows to “Map“ old parameters to the new version step by step. Or just click OK to check/modify the parameters directly in the wset file later.

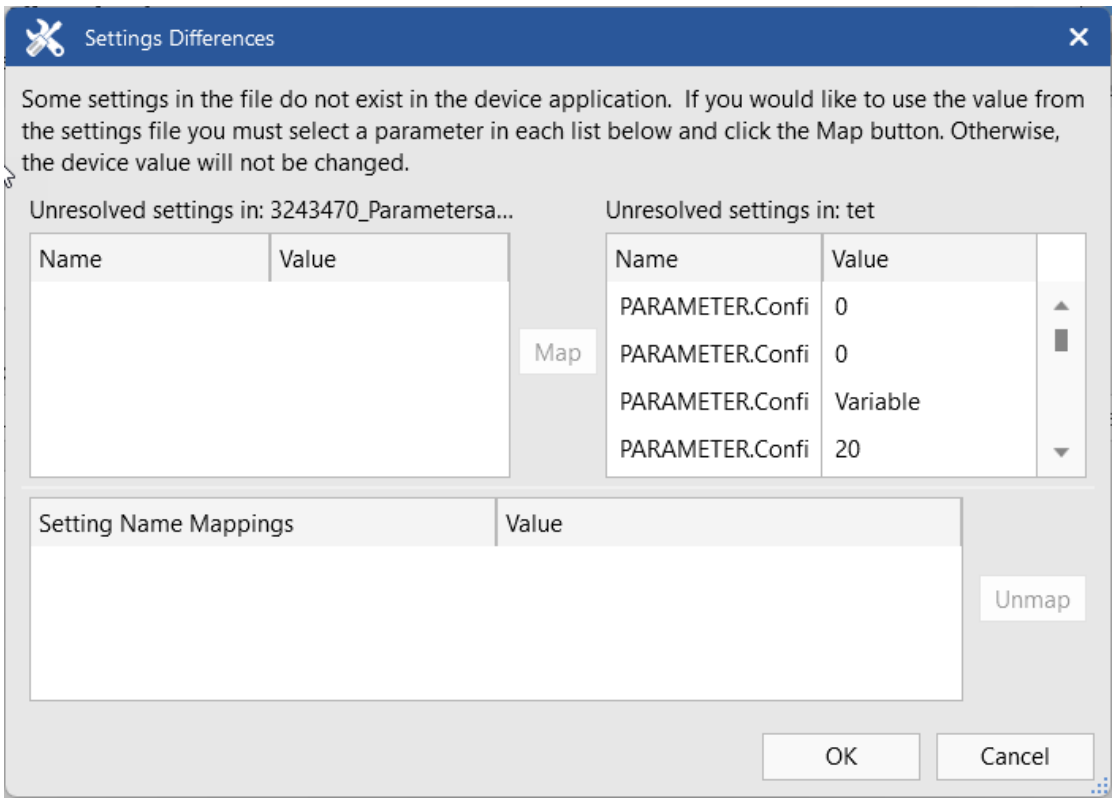

添付

- Conversion_tool_exceptions_Version4_Nov2020.docx (318.38 KB)