How to export .wset settings file from ToolKit?

Özgür Tosun - 2025-07-09 - Toolkit

How to export / Print *.wset settings file in ToolKit

For printing - please read the following article:
How to Auto-Format and Print Parameter List with Professional Header and Organized Layout?

In Tookit you have the possibility to export the parameters. This is done as follows:

1. Open an afore saved parameter file (*.wset)
    1. In Generic Editor: double-click of the file in its folder where it is stored.
    2. In Offline-View: Open the appropriate .wtool-file in ToolKit first. Then "Settings" -> "Edit", and select the wset file.
2. File - Export

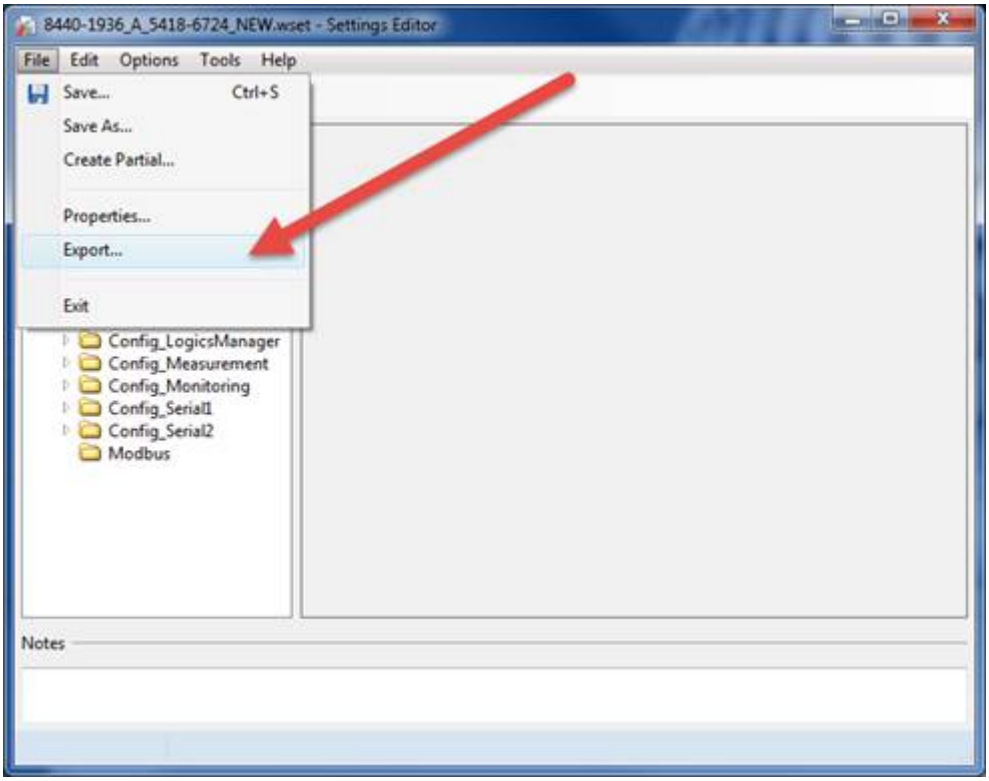

3. Select view Hierarchical. or Tabular. Select directory where to save and then "Export

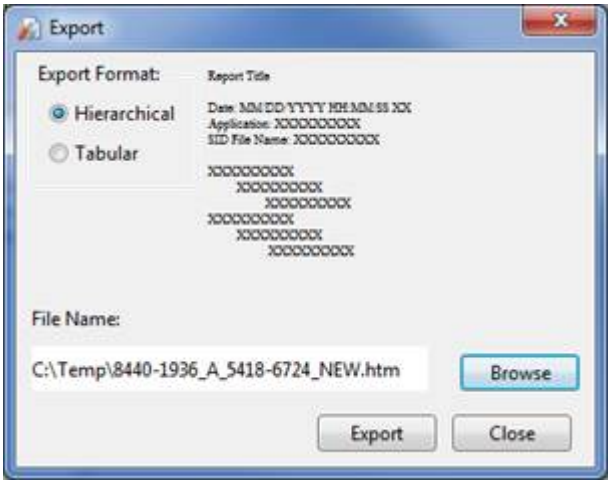

4. File will be saved as *.htm file type, and can be opened and printed.

